❶ 楽譜《まとめ》

1.五線と加線

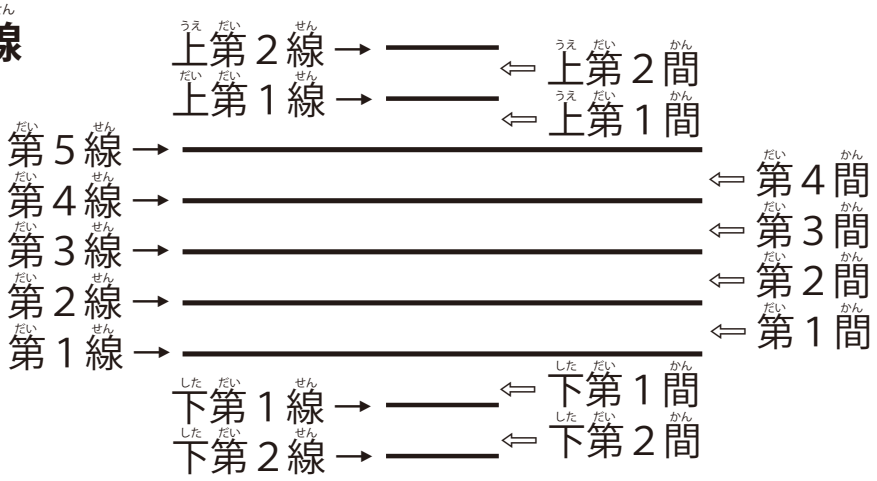

2.小節線の種類

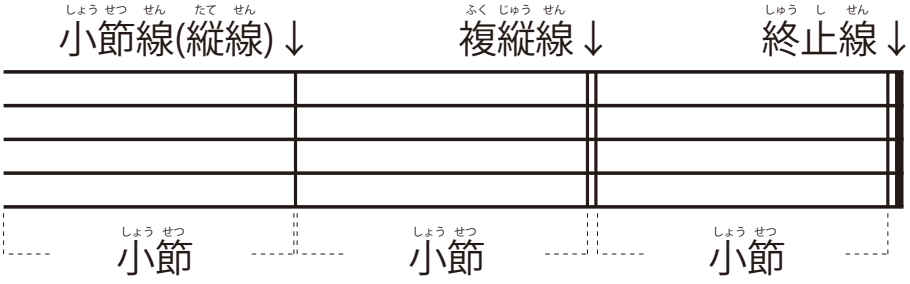

3.ト音記号・ヘ音記号の楽譜の種類と音域

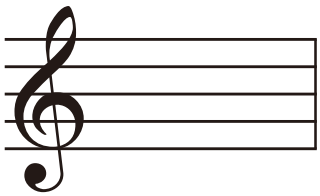

高音部譜表

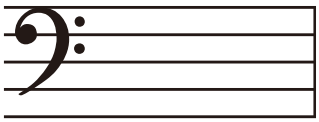

低音部譜表

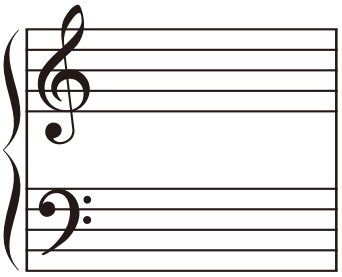
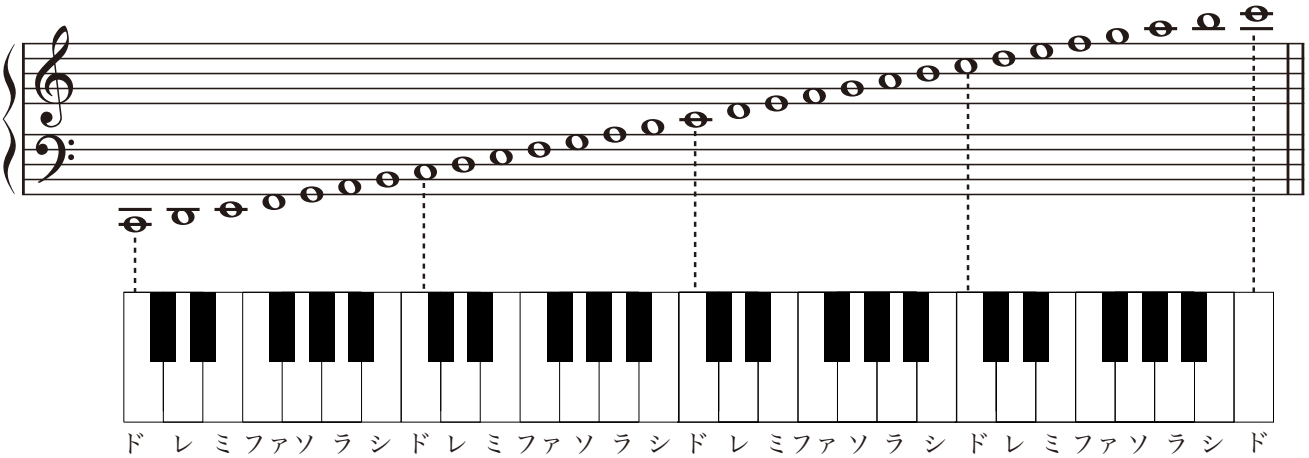
大譜表